LES COLLÈGES ESTAMPILLÉS
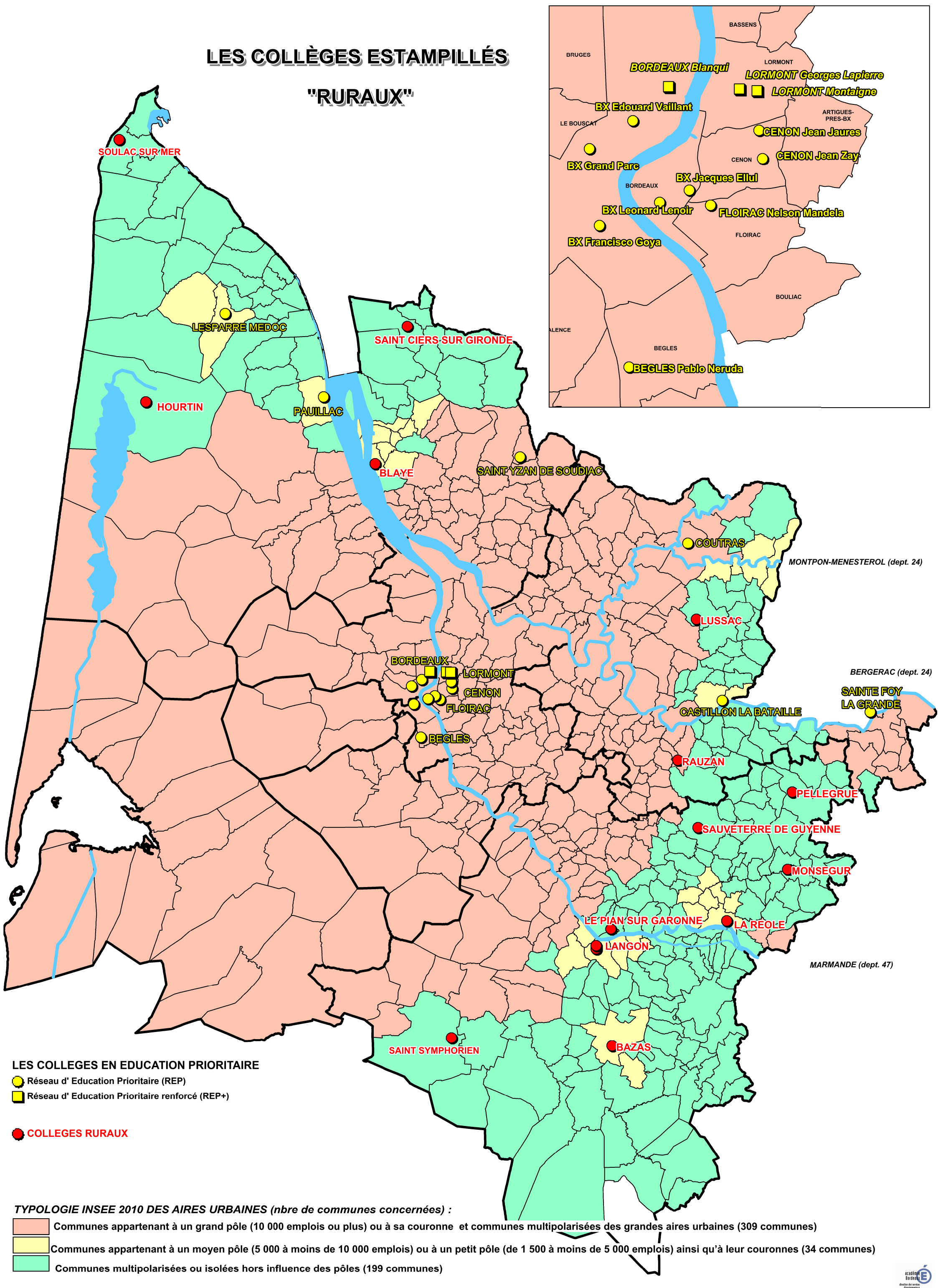
"RURAUX"